

Licensing Act 2003

LEICLB0065

Club Premises Certificate

LOCAL AUTHORITY



Licensing Authority Office
Leicester City Council
New Walk Centre
Welford Place
LEICESTER
LE1 6ZG

Club Details

NAME OF CLUB IN WHOSE NAME THIS CERTIFICATE IS GRANTED AND RELEVANT POSTAL ADDRESS OF CLUB

Latimer Ward Conservative Inst Ltd

IF DIFFERENT FROM ABOVE THE POSTAL ADDRESS OF CLUB PREMISES TO WHICH THE CERTIFICATE RELATES, OR IF NONE, ORDANCE SURVEY MAP REFERENCE OR DESCRIPTION

Surrey Street, Leicester, LE4 6FG.

Telephone 0116 266 6654

WHERE THE CLUB PREMISES CERTIFICATE IS TIME LIMITED THE DATES

Not applicable

QUALIFYING CLUB ACTIVITIES AUTHORISED BY THE CERTIFICATE

- a performance of a play
- an indoor sporting event
- a boxing or wrestling entertainment
- a performance of live music
- any playing of recorded music
- a performance of dance
- entertainment of a similar description to that falling within a performance of live music, any playing of recorded music or a performance of dance
- entertainment facilities for making music
- entertainment facilities for dancing
- entertainment of a similar description to that falling within entertainment facilities for making music or dancing
- the supply of alcohol
- the supply of alcohol

THE TIMES THE CERTIFICATE AUTHORISES THE CARRYING OUT OF QUALIFYING CLUB ACTIVITIES

Activity (and Area if applicable)	Description	Time From	Time To
A. Performance of a play (Indoors)	Mon-Sun	11:00am	1:00am
C. Indoor sporting event	Mon-Sun	11:00am	1:00am
D. Boxing or wrestling entertainment (Indoors)	Mon-Sun	11:00am	1:00am
E. Performance of live music (Indoors)	Mon-Sun	11:00am	1:00am



Club Premises Certificate

THE TIMES THE CERTIFICATE AUTHORISES THE CARRYING OUT OF QUALIFYING CLUB ACTIVITIES continued ...

Activity (and Area if applicable)	Description	Time From	Time To
F. Playing of recorded music (Indoors)	Mon-Sun	11:00am	1:00am
G. Performance of dance (Indoors)	Mon-Sun	11:00am	1:00am
H. Entertainment of a similar description to that falling within E, F, or G (Indoors)	Mon-Sun	11:00am	1:00am
I. Provision of facilities for making music (Indoors)	Mon-Sun	11:00am	1:00am
J. Provision of facilities for dancing (Indoors)	Mon-Sun	11:00am	1:00am
K. Provision of facilities for entertainment of a similar description to that falling within I or J (Indoors)	Mon-Sun	11:00am	1:00am
L. the supply of alcohol by a club to, or to the order of, a member of the club for consumption ON and OFF the premises	Mon-Sun	11:00am	1:00am
L. The sale by retail of alcohol by or on behalf of a club to a guest of a member of the club for consumption on the premises where the sale takes place	Mon-Sun	11:00am	1:00am

THE OPENING HOURS OF THE CLUB

Description	Time From	Time To
Unrestricted		

WHERE THE CERTIFICATE AUTHORISES SUPPLIES OF ALCOHOL WHETHER THESE ARE ON AND / OR OFF SUPPLIES

- L. the supply of alcohol by a club to, or to the order of, a member of the club for consumption ON and OFF the premises
- L. The sale by retail of alcohol by or on behalf of a club to a guest of a member of the club for consumption on the premises where the sale takes place



Club Premises Certificate

ANNEXES

Annex 1 - Mandatory conditions

Any supply of alcohol for consumption off the premises must be made

- (a) at a time when the premises are open for the purposes of supplying alcohol, in accordance with the club premises certificate, to members of the club for consumption on the premises,
- (b) in a sealed container, and
- (c) to a member of the club in person.

The responsible person shall take all reasonable steps to ensure that staff on relevant premises do not carry out, arrange or participate in any irresponsible promotions in relation to the premises. In this paragraph, an irresponsible promotion means any one or more of the following activities, or substantially similar activities, carried on for the purpose of encouraging the sale or supply of alcohol for consumption on the premises in a manner which carries a significant risk of leading or contributing to crime and disorder, prejudice to public safety, public nuisance, or harm to children-

- a) games or other activities which require or encourage, or are designed to require or encourage, individuals to-
 - i) drink a quantity of alcohol within a time limit (other than to drink alcohol sold or supplied on the premises before the cessation of the period in which the responsible person is authorised to sell or supplied alcohol), or
 - ii) drink as much alcohol as possible (whether within a time limit or otherwise);
- b) provision of unlimited or unspecified quantities of alcohol free or for a fixed or discounted fee to the public or to a group defined by a particular characteristic (other than any promotion or discount available to an individual in respect of alcohol for consumption at a table meal, as defined in section 159 of the Act);
- c) provision of free or discounted alcohol or any other thing as a prize to encourage or reward the purchase and consumption of alcohol over a period of 24 hours or less;
- d) provision of free or discounted alcohol in relation to the viewing on the premises of a sporting event, where that provision is dependent on-
 - i) the outcome of a race, competition or other event or process, or
 - ii) the likelihood of anything occurring or not occurring;
- e) selling or supplying alcohol in association with promotional posters or flyers on, or in the vicinity of, the premises which can reasonably be considered to condone, encourage or glamourise anti-social behaviour or to refer to the effects of drunkenness in any favourable manner.

The responsible person shall ensure that no alcohol is dispensed directly by one person into the mouth of another (other than where that other person is unable to drink without assistance by reason of a disability).

The responsible person shall ensure that free tap water is provided on request to customers where it is reasonably available.

The premises licence holder or club premises certificate holder shall ensure that an age verification policy applies to the premises in relation to the sale or supply of alcohol. The policy must require individuals who appear to the responsible person to be under 18 years of age (or such older age as may be specified in the policy) to produce on request, before being served alcohol, identification bearing their photograph, date of birth and a holographic mark.

The responsible person shall ensure that-

- a) where any of the following alcoholic drinks is sold or supplied for consumption on the premises (other than alcoholic drinks sold or supplied having been made up in advance ready for sale or supply in a securely closed container) it is available to customers in the following measures-
 - i) beer or cider: ½ pint;
 - ii) gin, rum, vodka or whisky: 25 ml or 35 ml; and
 - iii) still wine in a glass: 125 ml; and
- b) customers are made aware of the availability of these measures.

Annex 2 - Conditions consistent with the operating schedule

The restrictions in this Annex do not prohibit any sale, supply or consumption of alcohol previously permitted by the Licensing Act 1964.

Alcohol shall not be sold or supplied unless it is paid for before or at the time when it is sold or supplied, except alcohol sold or supplied with and for consumption at a meal supplied at the same time, consumed with the meal and paid for together with the meal

Licensable activities may continue between the end of the hours permitted by the licence on New Years Eve and the start of the hours permitted by the licence on New Years Day.

Prominent, clear notices shall be displayed at all exits requesting customers to respect the needs of local residents and leave the premises and the area quietly.

Non-Standard Timings - the following licensable activities are permitted for additional hours on specific occasions as detailed below:

- Anything similar to live/recorded music or dance
- Provision of facilities for entertainment similar to making music or dancing
- Supply of Alcohol

The Club will have the right to show television coverage of matches during World Cup tournaments in Cricket, Rugby and Football. Coverage will commence 1 hour before the start of play and end 1 hour after play ceases. Alcohol will be served during this coverage.



Club Premises Certificate

ANNEXES continued ...

The Club may open at 11.00 hours on 31st December and close at 03.00 hours on 1st January.

Annex 3 - Conditions attached after a hearing by the Licensing Authority

A door steward is required after 23.00 asking patrons to respect local residents and leave the area quietly and considerately.

All external doors and windows to be kept shut in all areas where amplified music or voice is being played.

A noise limiter to be installed.

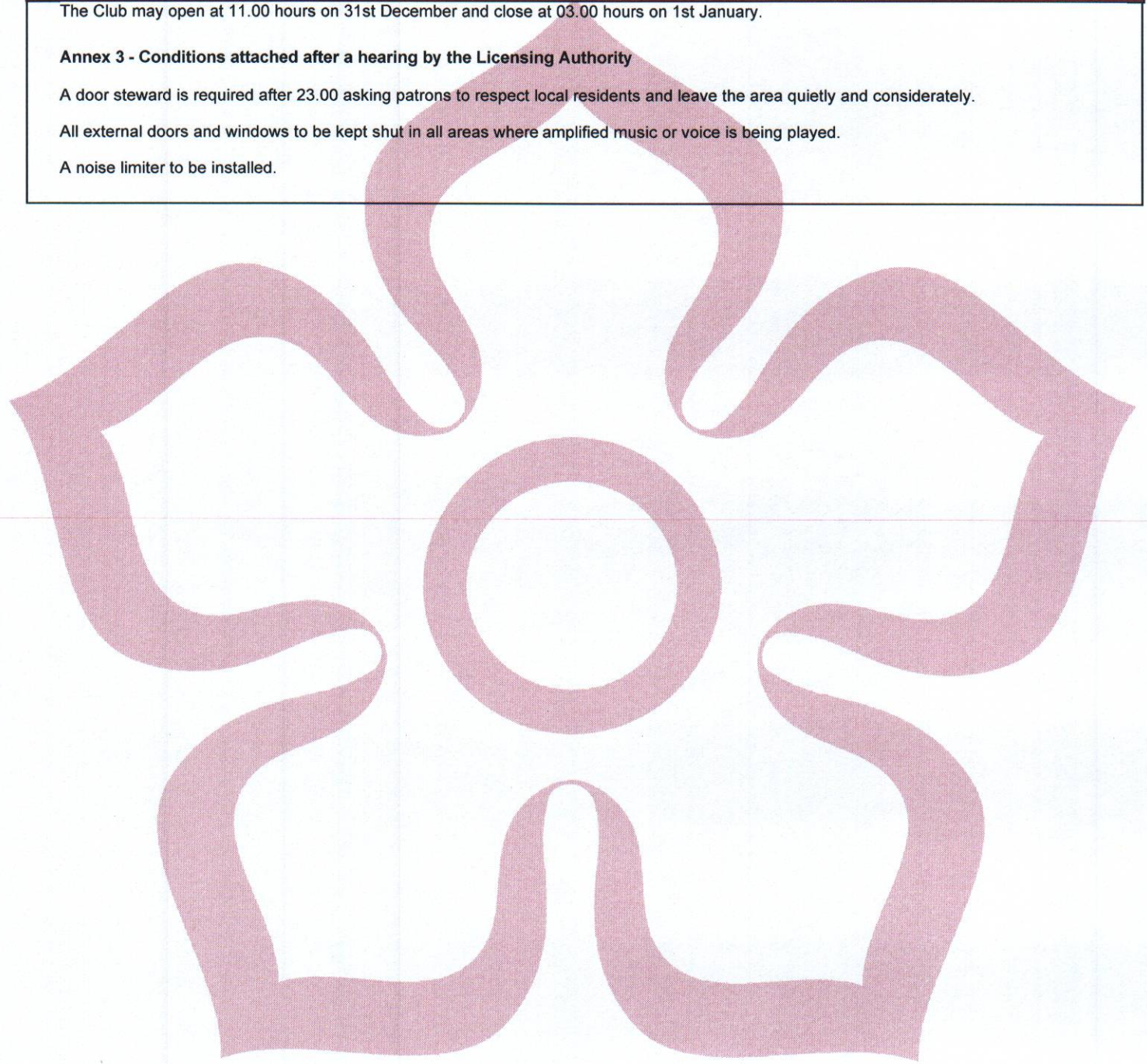

GROUND FLOOR PLAN

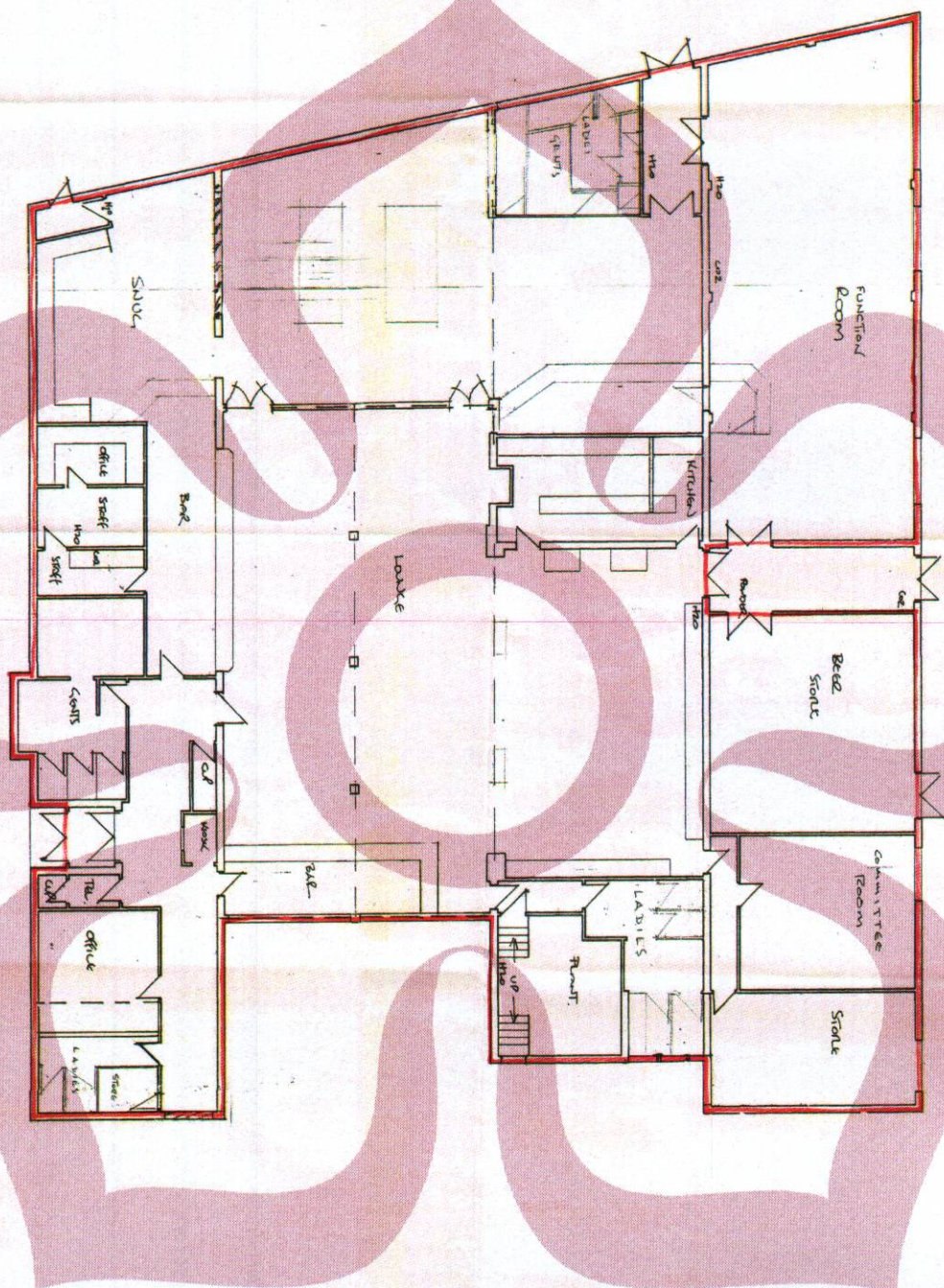

LATIMER WARD CONSERVATIVE INSTITUTE LTD
 SURREY STREET, LEICESTER, LE4 2JG
 Scale 1:100
 November 2011

KEY	
Water Fire Extinguisher	H2O
Foam Extinguisher	FOAM
CO2 Fire Extinguisher	CO2
Dry Powder Extinguisher	dry powder
Fire Blanket	F B

Club Premises Certificate Summary

LOCAL AUTHORITY



Leicester
City Council

Licensing Authority Office
Leicester City Council
New Walk Centre
Welford Place
LEICESTER
LE1 6ZG

Club Details

NAME OF CLUB IN WHOSE NAME THE CERTIFICATE IS GRANTED AND RELEVANT REGISTERED POSTAL ADDRESS OF CLUB

Latimer Ward Conservative Inst Ltd

IF DIFFERENT FROM ABOVE THE POSTAL ADDRESS OF CLUB PREMISES TO WHICH THE CERTIFICATE RELATES, OR IF NONE, ORDNANCE SURVEY MAP REFERENCE OR DESCRIPTION

Surrey Street, Leicester, LE4 6FG.

Telephone 0116 266 6654

WHERE THE CLUB PREMISES CERTIFICATE IS TIME LIMITED THE DATES

Not applicable

QUALIFYING CLUB ACTIVITIES AUTHORISED BY THE CERTIFICATE

- a performance of a play
- an indoor sporting event
- a boxing or wrestling entertainment
- a performance of live music
- any playing of recorded music
- a performance of dance
- entertainment of a similar description to that falling within a performance of live music, any playing of recorded music or a performance of dance
- entertainment facilities for making music
- entertainment facilities for dancing
- entertainment of a similar description to that falling within entertainment facilities for making music or dancing
- the supply of alcohol
- the supply of alcohol

THE TIMES THE CERTIFICATE AUTHORISES THE CARRYING OUT OF QUALIFYING CLUB ACTIVITIES

Activity (and Area if applicable)	Description	Time From	Time To
A. Performance of a play (Indoors)	Mon-Sun	11:00am	1:00am
C. Indoor sporting event	Mon-Sun	11:00am	1:00am
D. Boxing or wrestling entertainment (Indoors)	Mon-Sun	11:00am	1:00am
E. Performance of live music (Indoors)	Mon-Sun	11:00am	1:00am



Club Premises Certificate Summary

THE TIMES THE CERTIFICATE AUTHORISES THE CARRYING OUT OF QUALIFYING CLUB ACTIVITIES continued ...

Activity (and Area if applicable)	Description	Time From	Time To
F. Playing of recorded music (Indoors)	Mon-Sun	11:00am	1:00am
G. Performance of dance (Indoors)	Mon-Sun	11:00am	1:00am
H. Entertainment of a similar description to that falling within E, F, or G (Indoors)	Mon-Sun	11:00am	1:00am
I. Provision of facilities for making music (Indoors)	Mon-Sun	11:00am	1:00am
J. Provision of facilities for dancing (Indoors)	Mon-Sun	11:00am	1:00am
K. Provision of facilities for entertainment of a similar description to that falling within I or J (Indoors)	Mon-Sun	11:00am	1:00am
L. the supply of alcohol by a club to, or to the order of, a member of the club for consumption ON and OFF the premises	Mon-Sun	11:00am	1:00am
L. The sale by retail of alcohol by or on behalf of a club to a guest of a member of the club for consumption on the premises where the sale takes place	Mon-Sun	11:00am	1:00am

THE OPENING HOURS OF THE CLUB

Description	Time From	Time To
Unrestricted		

WHERE THE CERTIFICATE AUTHORISES SUPPLIES OF ALCOHOL WHETHER THESE ARE ON AND / OR OFF SUPPLIES

- L. the supply of alcohol by a club to, or to the order of, a member of the club for consumption ON and OFF the premises
- L. The sale by retail of alcohol by or on behalf of a club to a guest of a member of the club for consumption on the premises where the sale takes place

STATE WHETHER ACCESS TO THE CLUB PREMISES BY CHILDREN IS RESTRICTED OR PROHIBITED

Restricted



NOTICE OF MINOR VARIATION

Club Certificate WITH Alcohol

Premises: Surrey Street

Certificate number: LEICLB0065

Minor variation commences: 30/11/2011

Certificate holder: Latimer Ward Conservative Ltd

DETAILS OF MINOR VARIATION:

To update the plan of the premises attached at Annex 4.

